



January 26, 2022

Bell Acres Borough
Attention: Jill Palko
1153 Camp Meeting Road
Sewickley, PA 15143

Subject: Adjacent Municipal Notification
PennEnergy Resources, LLC
PER B50 Well Pad
Economy Borough, Beaver County, Pennsylvania
CEC Project 171-968

This notice, under the requirements of the 2012 Oil and Gas Act is to inform you that PennEnergy Resources, LLC is applying for coverage for a Permit to Drill and Operate an Unconventional Well from the Pennsylvania Department of Environmental Protection (DEP) for six (6) gas wells. All adjacent municipalities must be notified of the permit application.

Applicant Contact: Richard Watson
PennEnergy Resources, LLC
600 Cranberry Woods Drive, Suite 250
Cranberry Township, PA 16066
Phone: (412) 935-5027

Project Location: The proposed wells (4H, 5H, 6H, 7H, 8H, & 9H) will be drilled on an existing well pad that is located off of Amsler Ridge Road in Economy Borough, Beaver County. A copy of the Well Location Plats is enclosed.

If you wish to submit comments to the DEP, you must respond within 15 days to the DEP Southwest Regional Office, 400 Waterfront Drive, Pittsburgh, PA 15222. If you do not submit comments by the end of the comment period, the DEP will assume that there are no substantive conflicts and proceed with the normal application review process.

Sincerely,

CIVIL & ENVIRONMENTAL CONSULTANTS, INC.

Kelly Kusevich, E.I.T.
Assistant Project Manager

Vincent J. Scicchitano, P.E.
Project Manager

Enclosures

171-968-L-Drill Permit Municipal Notification-Bell Acres Borough



COMMONWEALTH OF PENNSYLVANIA
DEPARTMENT OF ENVIRONMENTAL PROTECTION
OFFICE OF OIL AND GAS MANAGEMENT

WELL LOCATION PLAT

PAGE 1 Surface Location

DEP	Auth ID #:	G:
USE	Permit #:	C:
ONLY	Project #:	

SHL True Latitude:	40	61333°
SHL True Longitude:	- 80	16656°

- NOTES:
1. THE PURPOSE OF THIS PLAT IS TO PROVIDE THE LOCATION OF PROPOSED GAS WELLS AND DOES NOT REPRESENT A CLOSED BOUNDARY SURVEY. PROPERTY LINES WERE OBTAINED FROM VARIOUS FIELD EVIDENCE, TAX RECORDS, AND AERIAL MAPPING.
 2. WATER SOURCE LOCATIONS SUPPLIED BY MOODY AND ASSOCIATES, INC. TO THE BEST OF THE SURVEYOR'S KNOWLEDGE, THE WELL LOCATION PLAT DEPICTS THE WATER SOURCES WITHIN 3000' OF THE PROPOSED WELL.
 3. STREAMS TAKEN FROM PENNSYLVANIA DEPARTMENT OF ENVIRONMENTAL PROTECTION (PADEP) 305B STREAM DATA, 2009.
 4. EXISTING GAS WELLS TAKEN FROM PADEP CONVENTIONAL/UNCONVENTIONAL OIL AND GAS LOCATIONS DIGITAL DATA, PUBLICATION DATE: FEB., 2021 AND HISTORIC OIL AND GAS WELL LOCATIONS PUBLICATION DATE: 2013

LEGEND

	PROPOSED GAS WELL
	SURFACE TRACT BOUNDARY
	ADJOINER SURFACE BOUNDARY
	TIE LINE
	STREAM
	WATER SOURCE (FOUND)
	EXISTING GAS WELL

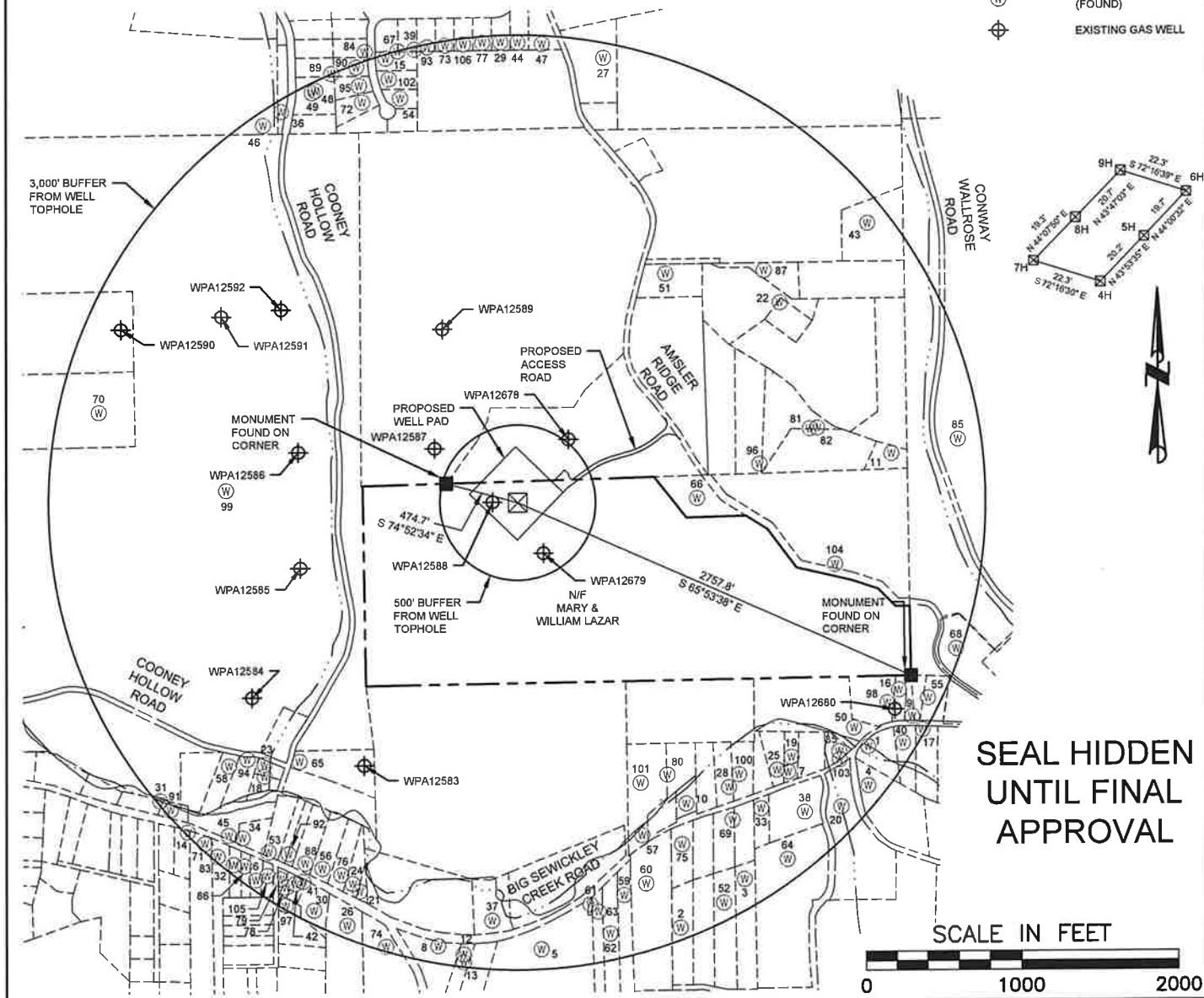

SEAL HIDDEN
UNTIL FINAL
APPROVAL

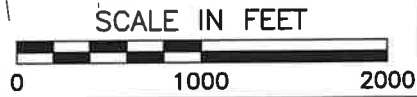

Applicant/Well Operator Name: PennEnergy Resources, LLC		DEP ID # 294943	Well (Farm) Name: PER B50		Well # 4H	Serial # N/A
Address: 1000 Commerce Drive, Park Place One, Suite 400, Pittsburgh, PA 15275			County: Beaver	Municipality: Economy Borough	Well Type: Gas	
911 address of well site: 722 Amsler Ridge Road, Sewickley, PA 15143			USGS 7½' Quadrangle Map Name: Ambridge	Map Section: 3	Surface Elevation: 1169 ft.	
Surveyor or Engineer: James R. Bruggeman	Phone #: 412-429-2324	Dwg #: 171-968-Well Plat	Date: 1/25/2022	Scale: 1"=1000'	Tract Acreage: 1993.2	
Lat. & Long Metadata Method: GPS	Accuracy: 3± ft.	Datum: NAD 83	Elevation Metadata Method: GPS	Accuracy: 3± ft.	Datum: NAVD 88	Survey Date: 5/9/2017